

ELEVATION

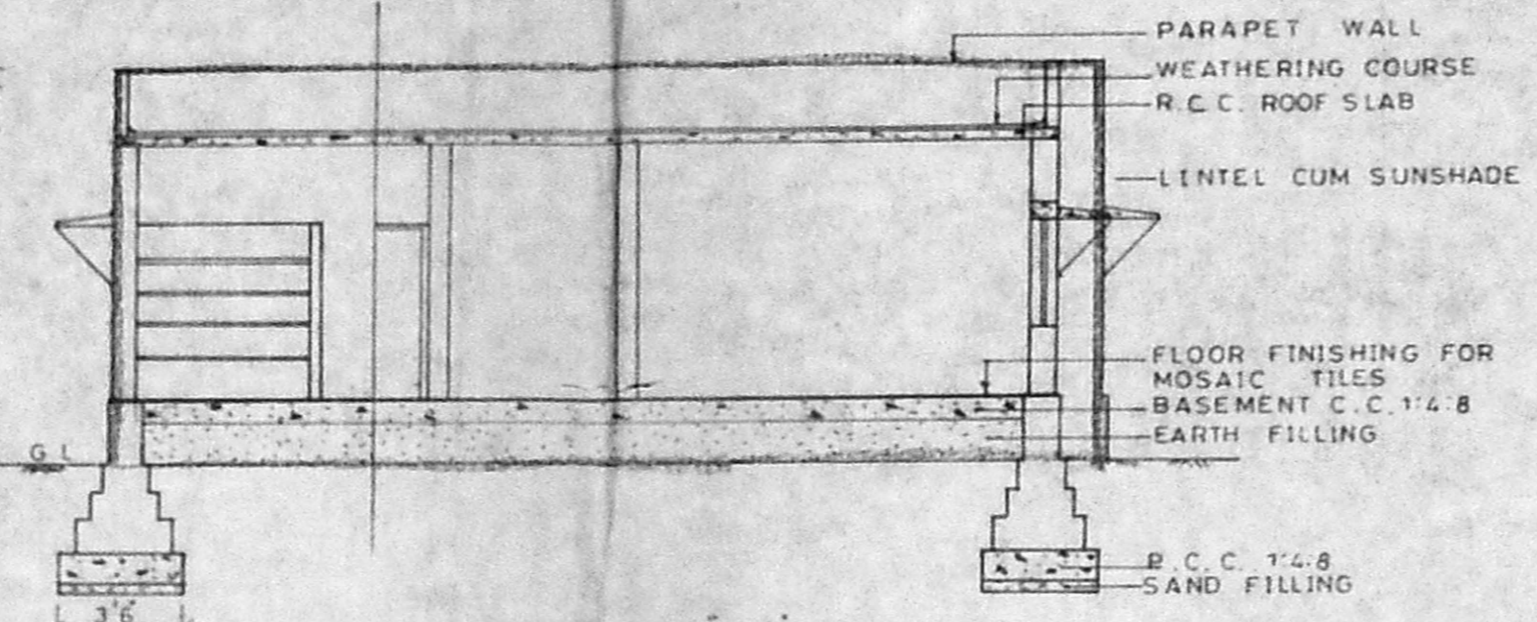

SECTION ON AA

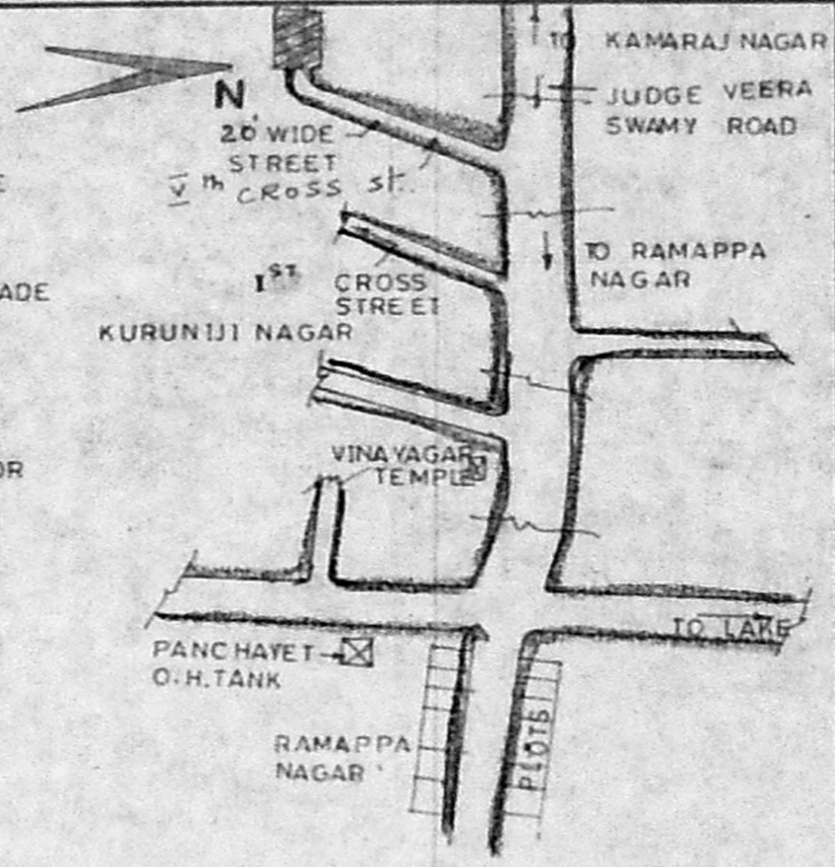

KEY PLAN NOT TO SCALE

PLAN SHOWING THE PROPOSED RESIDENCE HOUSE AT S.N.º 65/2A1 OF PERUNGUDI VILLAGE KURUNJI NAGAR, SAIDAPET TALUK, CHENGAI M.G.R. DIST. * PLOT NO. 10, 5th cross street.

JOINERY

D	DOOR	3' 3" x 7' 0"	1.00 x 2.13
D1		3' 0" x 7' 0"	0.90 x 2.13
D2		2' 6" x 7' 0"	0.75 x 2.13
W	WINDOW	4' 6" x 4' 0"	1.37 x 1.22
W1		4' 0" x 4' 0"	1.22 x 1.22
V	VENTILATORE	3' 0" x 1' 0"	0.90 x 0.30
V1		2' 0" x 1' 0"	0.60 x 0.30
		4' 0" x 10' 0"	1.22 x 3.05

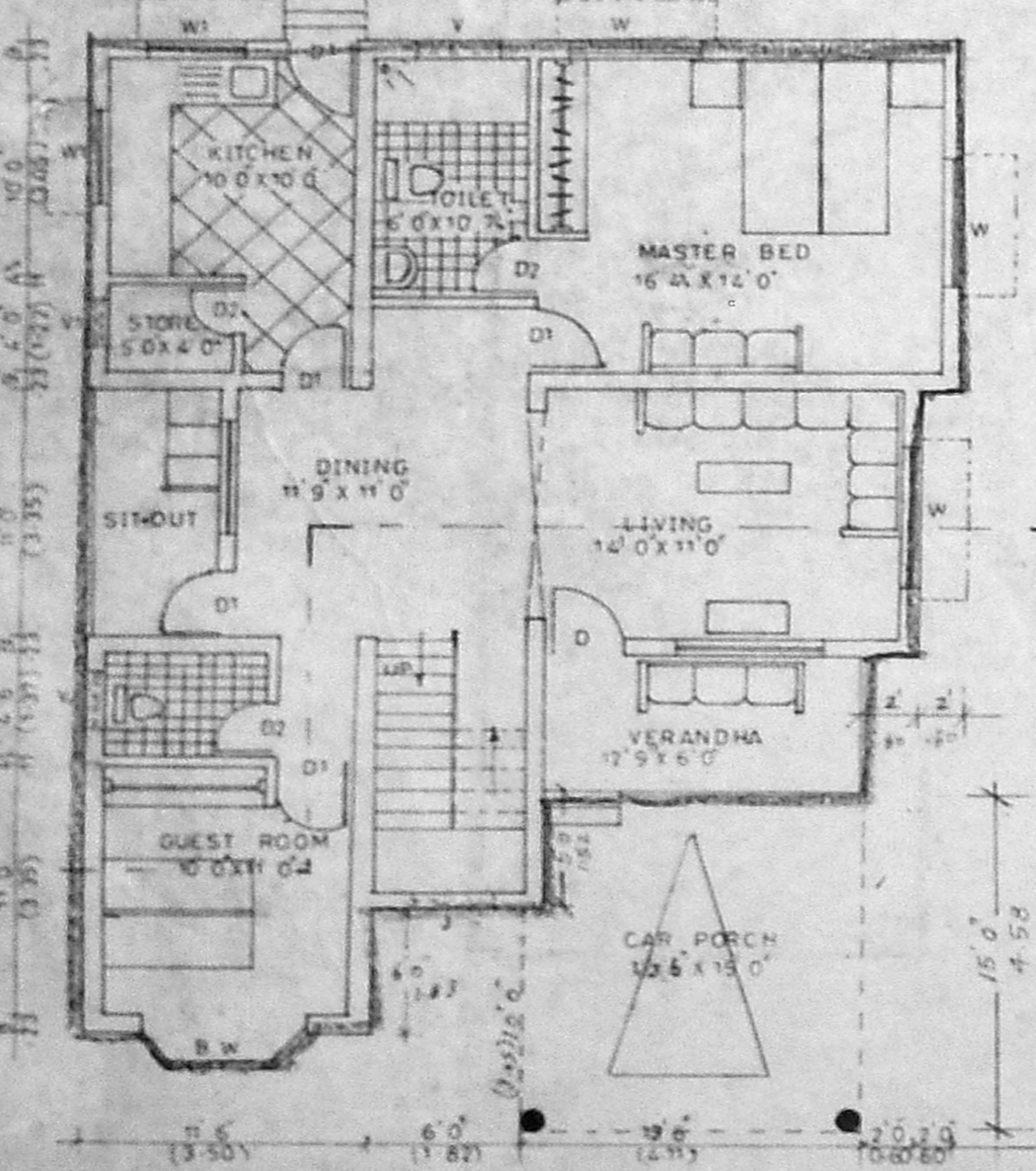
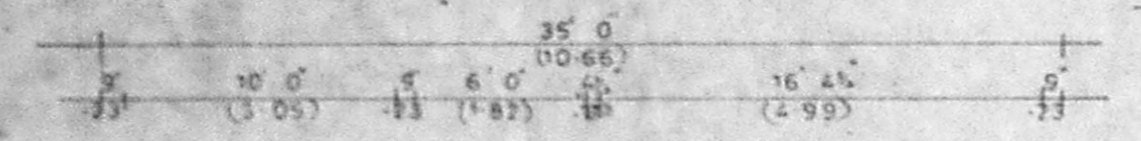

GROUND FLOOR PLAN

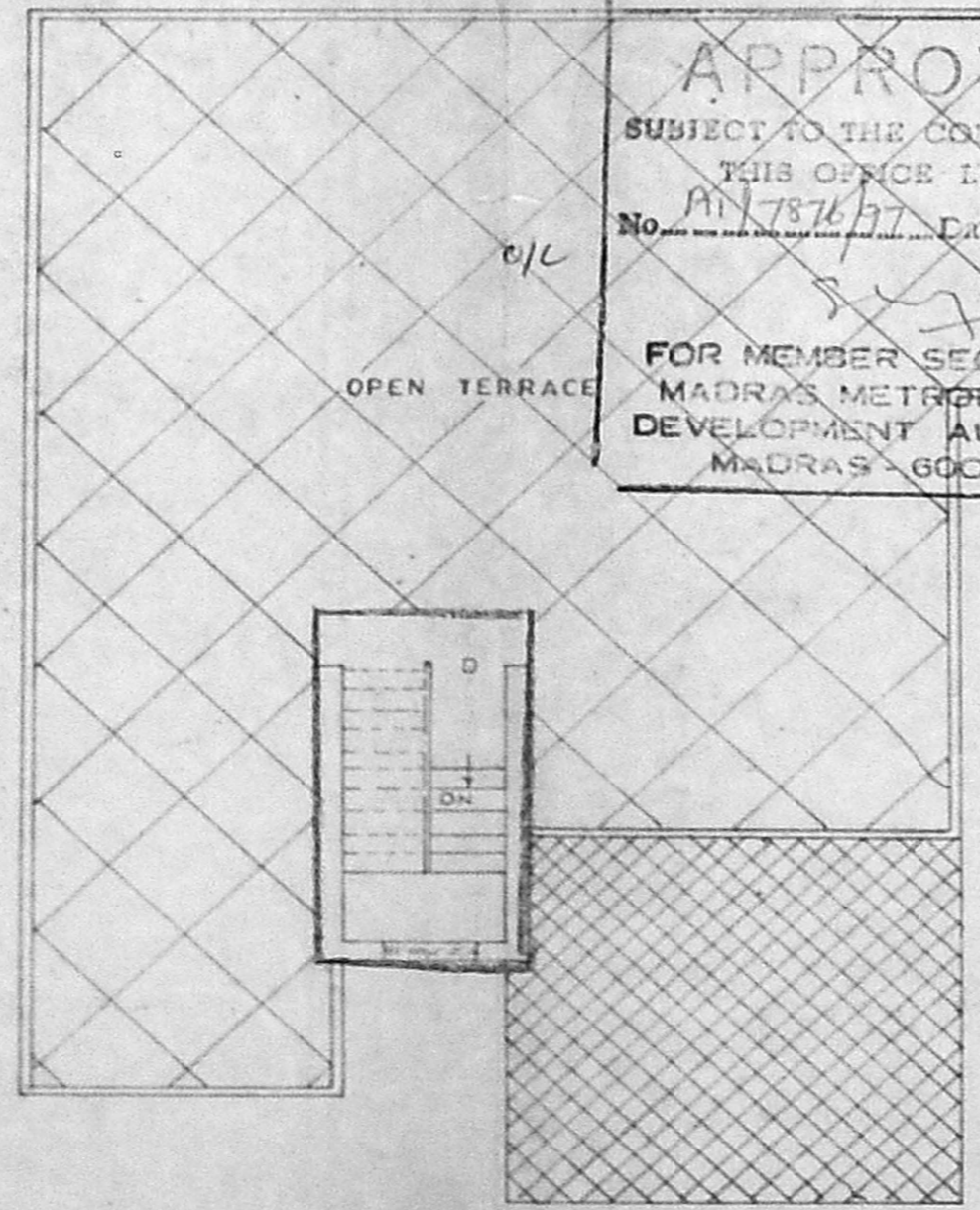

FIRST FLOOR PLAN

Planning Permit No. A/24316/225/97
APPROVED
 SUBJECT TO THE CONDITIONS IN THIS OFFICE LETTER.
 No. A/17876/97 Date 19-6-97
 FOR MEMBER SECRETARY
 MADRAS METROPOLITAN
 DEVELOPMENT AUTHORITY
 MADRAS - 600 008.

158
19/6/97

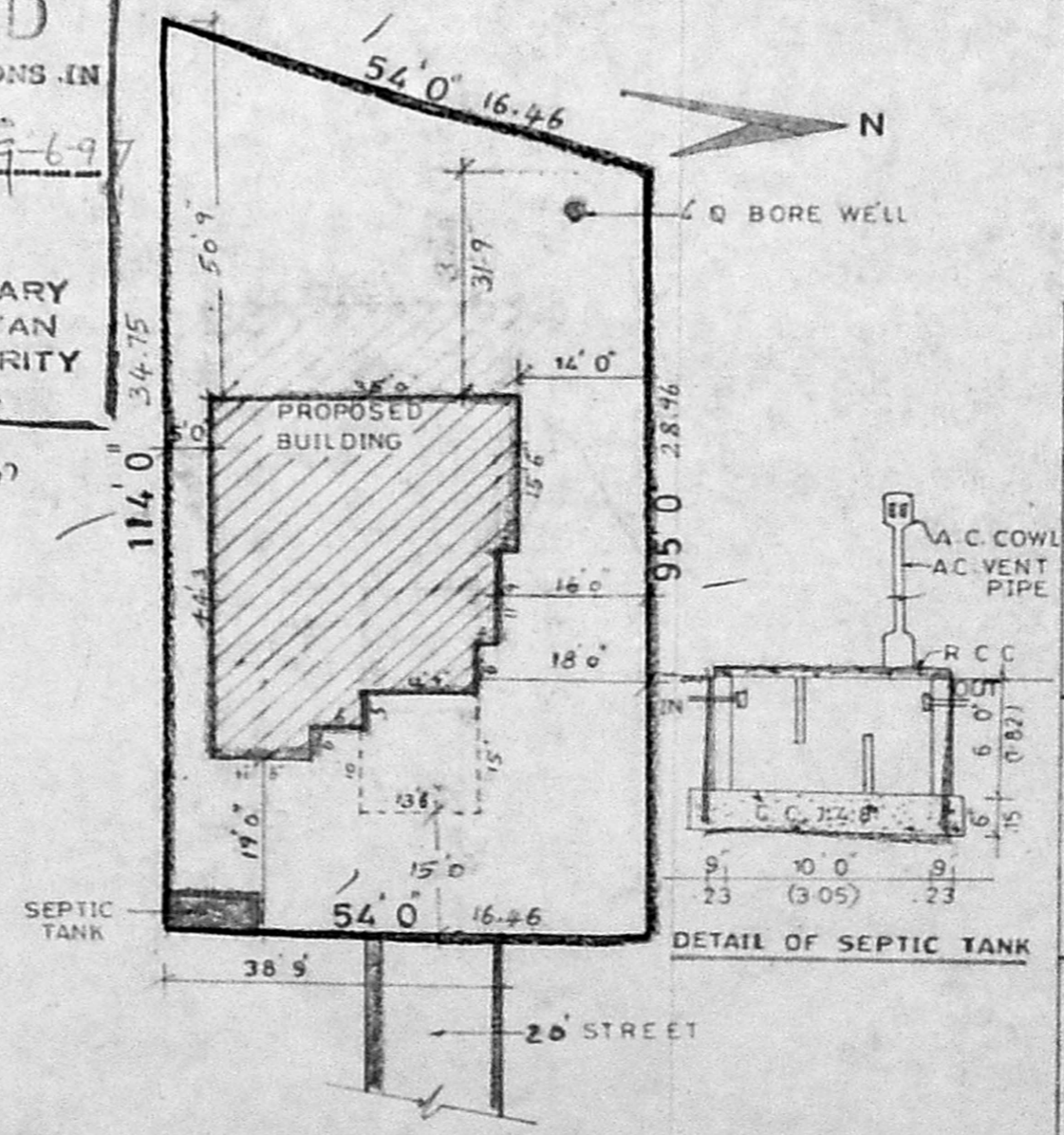

SITE PLAN SCALE: 1:300

SCALE: 1:100

AREA DETAILS

PLOT AREA	5643 SQFT	524.25 SQM.
PLINTH AREA G.F.	1286.16	119.48
FF.	88.12	8.18

COLOUR INDEX

PROPOSED BUILDING	●
ROAD	●
BOUNDARY LINE	●

[Signature]
OWNER

[Signature] 4960943
 J. S. ARIVAZHAGANDES-W
 Licensed Surveyor Class II No; 840.
 Corporation of Chennai
 No: 6, 1st Cross Street,
 Thirumalai Nagar,
 LICENCED, CHENNAI-16R